

### Consecutive Bachelor of Education Students

As a student in a professional program, we realize that you will have different academic and social needs than our first-year students, which is why you will have the opportunity to apply to live in a dedicated community with your peers. Our dedicated community will provide you with the opportunity to build relationships with other students enrolled in the Schulich School of Education.

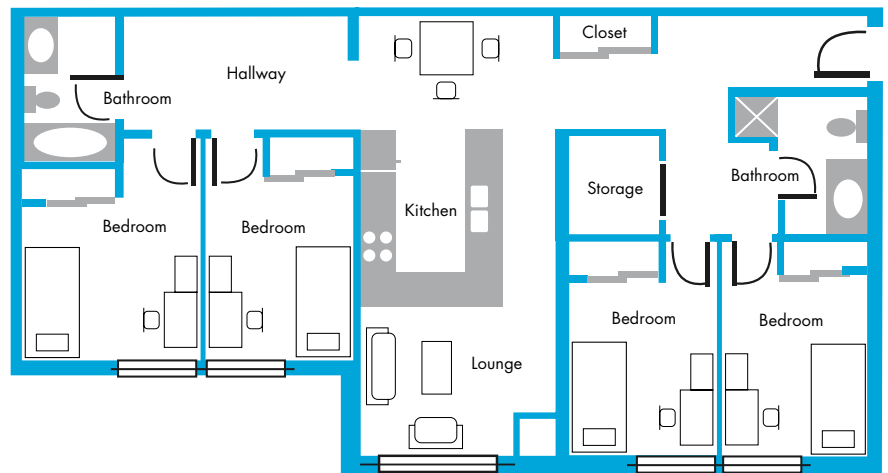

*Suite Style Complexes (sample floor plan)*

#### Make residence your home

- furnished suites accommodate four students
- private bedroom
- shared kitchen with fridge and stove
- living room
- two full bathrooms
- a short walk or a three-minute bus ride to your classes

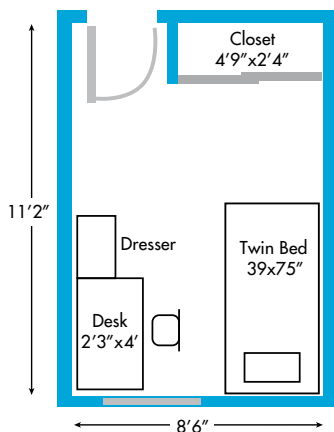

#### Bedroom Measurements

- Curtain size (x2): 46" x 60"
- Mattress size: Twin – 39" x 75"
- Closet size: 4'9" x 2'4"
- Desk size: 2'3" x 4'
- Bedroom: 8'6" x 11'2"

#### Common Area Measurements

- Kitchen: 7'7" x 6'8"
- Dining Area: 11'10" x 7'10"
- Living Room: 13'3" x 11'10"
- Storage Room: 4'2" x 4'

# Right where you belong

[www.nipissingu.ca/residence](http://www.nipissingu.ca/residence)



**Our top-rated residences will make you feel right at home. But hey, don't take our word for it, tour our residence to find out why Nipissing is right where you belong.**

## Residence Life Mission

The broad mission of Residence Life is to build a sense of community within our residence system, which facilitates the personal growth, and academic development of students.

## Fees

The Residence Rate Schedule is determined annually in the spring and is posted on the website as it becomes available. For current rate information, visit [www.nipissingu.ca/departments/residence/rates](http://www.nipissingu.ca/departments/residence/rates)

BEEd students are obligated to pay their full residence fee, even for the time they are away on placement and no discount will be applied during this time.

## Important Dates

**June 3, 2024** – To be considered for residence you must submit your application and pay your \$400 residence deposit.

**Please note:** BEEd students are placed in residence on a first-come, first-served basis, and the earlier you apply, the better chance you have of securing a spot.

**August** – Applicants will receive their residence assignment package from the Residence Admissions Office via email.

## Contact Us

If you have any questions during the application process, contact Residence Admissions at 705-474-3450 ext. 4855 or via email at [residence@nipissingu.ca](mailto:residence@nipissingu.ca). Application information is also available at [www.nipissingu.ca/departments/residence/applying](http://www.nipissingu.ca/departments/residence/applying)

## Book a Tour

We offer Open Houses in the fall and spring, or register for your own campus tour offered throughout the week. Visit [nipissingu.ca/visitus](http://nipissingu.ca/visitus), call (705) 474-3450 ext. 4200 or email [nuinfo@nipissingu.ca](mailto:nuinfo@nipissingu.ca)

## How to Apply to Residence

Residence applications are available through our online application for students who have received an offer of admission to the University. To access the residence application visit <https://nipissingu.erezlife.com/login>

1. Click on **'Activate Account'**
2. Enter your full name
3. Enter the email address that you entered on your OUAC application.
4. Enter the last 6 digits of your Nipissing Student number
5. A temporary password will be sent to your email address
6. Return to <https://nipissingu.erezlife.com/login> and enter your new password.
7. Once you are logged in, click on **Apply Now**



**NIPISSING**  
UNIVERSITY

100 College Drive, Box 5002, North Bay, ON P1B 8L7

tel: (705) 474-3450, ext. 4855 • fax: (705) 474-7392 • [residence@nipissingu.ca](mailto:residence@nipissingu.ca) • [www.nipissingu.ca](http://www.nipissingu.ca)