

NIPISSING

UNIVERSITY

Consecutive Bachelor of Education Students



As a student in a professional program we realize that you will have different academic and social needs than our first year students, which is why you will have the opportunity to apply to live in a dedicated community with your peers. Our dedicated community is located in Chancellors House and will provide you with the opportunity to build relationships with other students enrolled in the Schulich School of Education. As well, there is the convenience of being close to

campus and the benefit of cable TV, internet, laundry facilities, security and maintenance for one price.

■ RESIDENCE COMPLEXES

North Bay Campus has three suite styled residences – Founders House, Chancellors House and Governors House. Founders and Chancellors Houses are located at the bottom of the College

Drive hill and are close to coffee shops, grocery, drug and convenience stores. It's a short walk or a three-minute bus ride from these residences to your classes. Governors House is located across from the athletics facilities, at the top of the hill.

Furnished suites accommodate four students. Each student has their own private bedroom and access to a shared kitchen with fridge and stove, a living room and two full bathrooms.

CHANCELLORS HOUSE



SUITE STYLE (SAMPLE FLOOR PLAN)

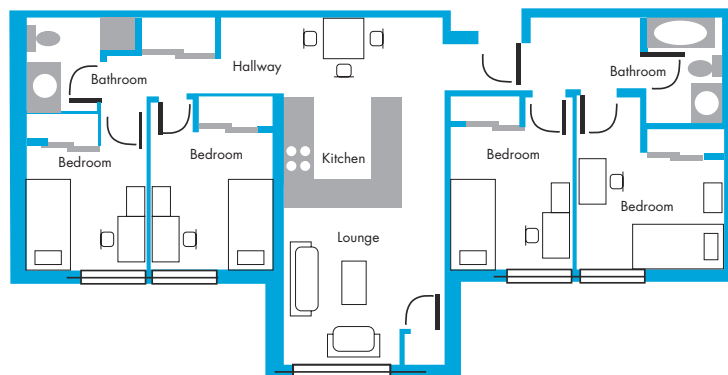

RIGHT WHERE YOU BELONG



■ REDUCED RESIDENCE RATES

Nipissing University offers reduced residence fees for students entering the 2-Year Consecutive Bachelor of Education (BEd) Program in September 2018. Eligible students will receive the reduced rate to reflect the Bachelor of Education year 2 schedule in which classes conclude in February – a savings of about \$1630.

Year 1: Student pays full residence fees.
(Approximately \$6500, 2017 rates)

Year 2: Student pays 6 months of residence fees instead of the full 8 months.
(Approximately \$4870, 2017 rates)

Note: Students are required to live in residence for both first and second year of the program in order to be eligible for the second year fee reduction.

The Residence Rate Schedule is determined annually in the spring and is posted on the website as it becomes available. For current rate information, visit

www.nipissingu.ca/residencefees

■ APPLY TO RESIDENCE

Residence applications are available through Nipissing's online eRezLife for students who have received an offer of admission to the University. To access the residence application visit <https://nipissing.erezlife.com/login/>.

The first time you visit eRezLife, you will be required to create an eRezLife account. To create an account, you will need to enter the email address that you provided on your TEAS application and the last six digits of your Nipissing University student ID number. A temporary password will be sent to your email address.

■ IMPORTANT DATES

June 1 – To be considered in our first round of placements you must submit your application and pay your \$400 residence deposit.

August – In early August, applicants will receive their residence assignment package from the Residence Admissions Office via email.

■ CONTACT US

If you have any questions about living in residence or the application process, contact Residence Admissions at 705-474-3450 ext. 4855 or via email at residence@nipissingu.ca. Application information is also available at www.nipissingu.ca/residence/applyforresidence.asp.

■ RESIDENCE LIFE MISSION

The broad mission of Residence Life is to build a sense of community within our residence system, which facilitates the personal growth, and academic development of students.

Follow Us!



twitter.com/NUResidence



facebook.com/NUResidence



100 College Drive, Box 5002, North Bay, ON P1B 8L7

tel: (705) 474-3450, ext. 4855 • fax: (705) 474-7392 • residence@nipissingu.ca • www.nipissingu.ca